

Schedule of Joinery

D1	11'4" x 2'10"	T-W Flush Panelled Door
D2	1'0" x 2'10"	"
D3	1'0" x 2'10"	"
D4	0'9" x 2'10"	"
D5	0'7" x 2'10"	"
D6	0'6" x 2'10"	"
D7	0'9" x 1'8"	"
W1	1'5" x 1'52"	Glazed Window
W2	1'0" x 1'52"	"
W3	1'0" x 1'52"	"
W4	0'9" x 1'52"	"
W5	0'5" x 0'9"	"
W6	2'4" x 1'52"	"
W7	3'0" x 1'52"	"
V1	0'7" x 0'6"	Glazed & Iron barred Ventilator
V2	0'4" x 0'3"	"

Area Statement

Ground Floor	- 212.34 sqft
Existing First Floor	- 177.22 sqft
Proposed Second Floor	- 141.06 sqft
Total	- 530.62 sqft
Plot area	- 404.68 sqft
F.S-1 Allowed	- 15%
F.S-1 Achieved	- 11.4%
Plot Coverage	- 46%

Specification

Foundations: Cement Concrete 1:4:8
 Brick Work: Foundation & Superstructure with 9" Brick in 1:3 C.M.
 Plastering: C.M 1:4 (Interior & Exterior).
 R.C. Work: Beams, Slabs, Lintels with cement Conc. 1:2:4
 D.P.C. @ 4TH: 1:3 C.M. crude oil.

Colour Index

Proposed	Existing	Boundary	Water line
----------	----------	----------	------------

Additional for the Residence at door no 7, Indirani Ammal street, Mylapore, Madras - 600 004.
 R-4 no: 1702/73, 1702/74.
 Division no: 96.
 Block no: 30.

Owner's signature
 Architects
 Anbu & Faizal
 15, second street,
 Nandanam Extn,
 Madras-600035
 Phone - 453900

Siva Anbarasan
 March (U.S.A, England)
 Reg. architect R.A. no. 191 C.A. no. 1076A

Planning Permit No. A/19089/469/A/19/95
APPROVED
 SUBJECT TO THE CONDITIONS IN THIS OFFICE LETTER.
 No. A/19089/469/A/19/95
 FOR MEMBERS SECRETARY
 MADRAS METROPOLITAN
 DEVELOPMENT AUTHORITY,
 MADRAS - 600 008.

Renovation of B.F.
 - 15 going on
 1. Proposed @ 20/10/95

Scanty plan
 A/10095/95

22/6/95

A/19089/469/A/19/95

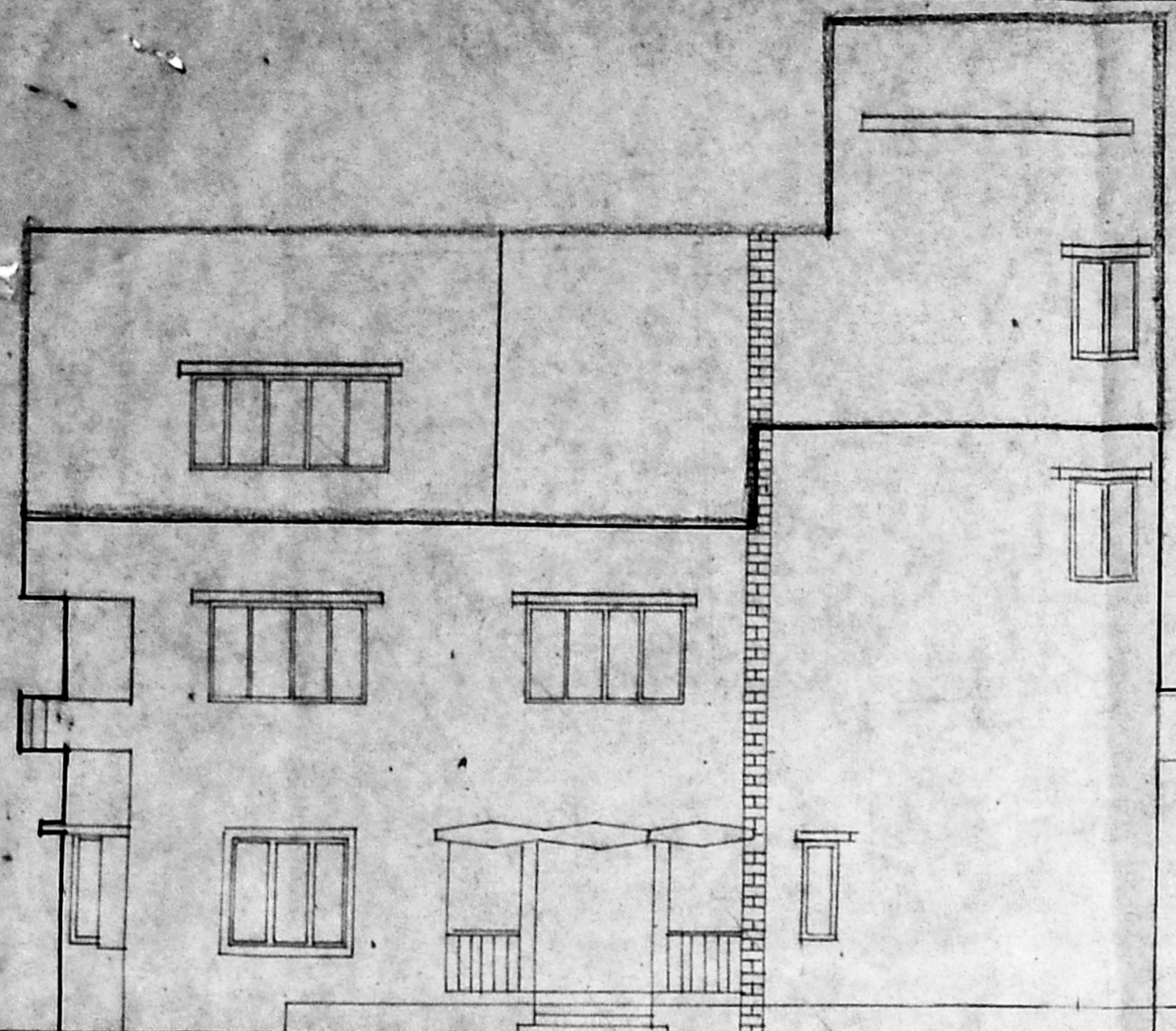

ELEVATION

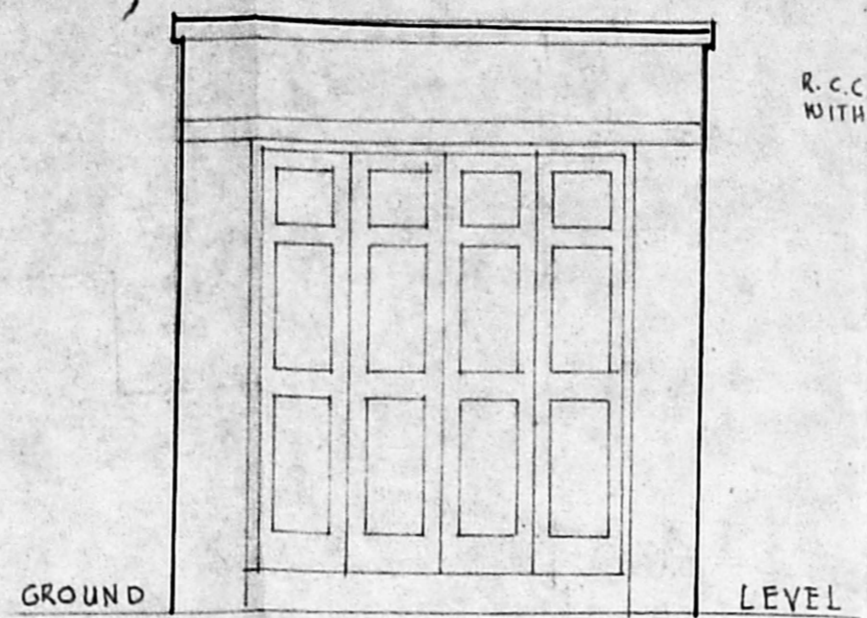

FRONT ELEVATION

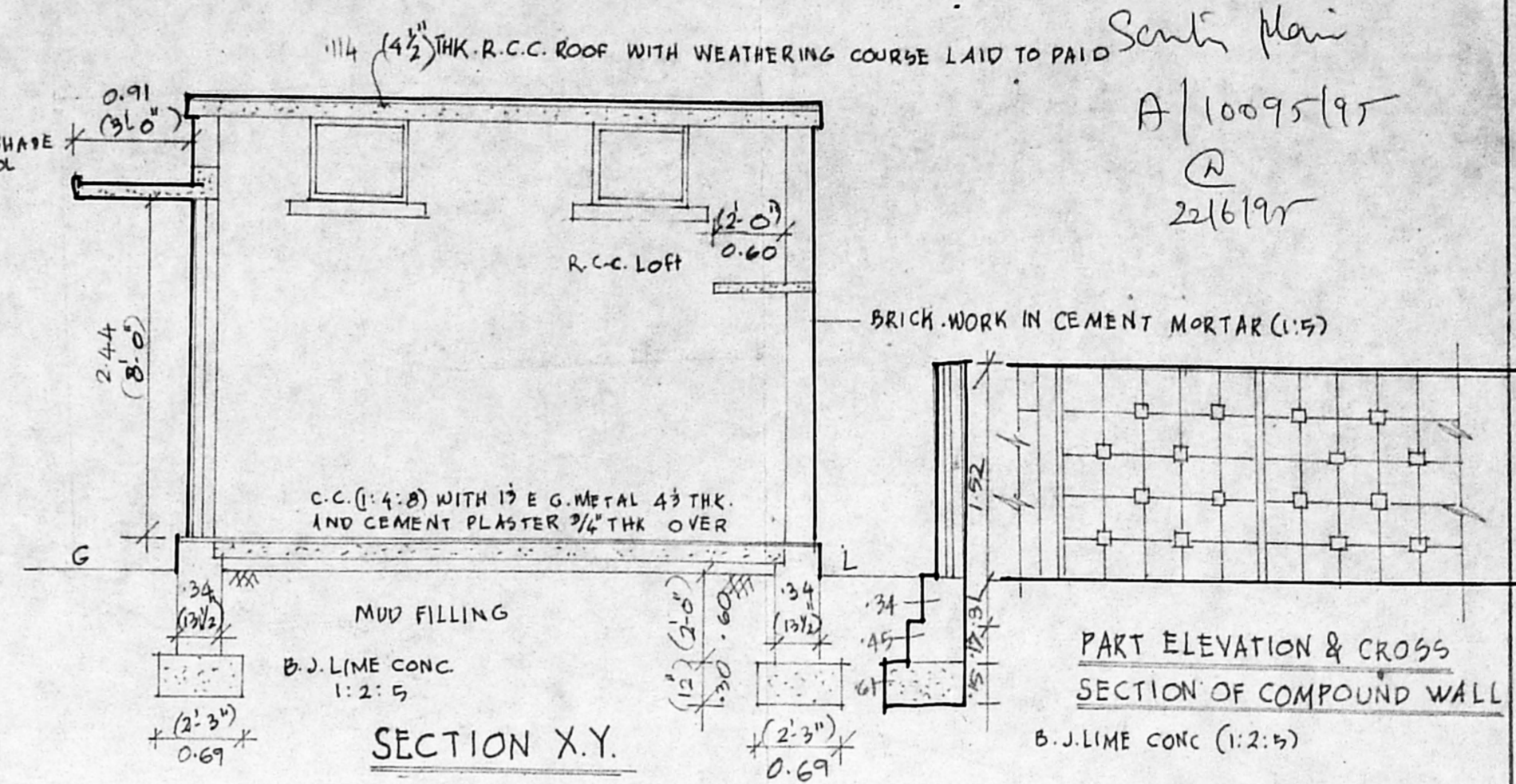

SECTION X.Y.

PART ELEVATION & CROSS SECTION OF COMPOUND WALL

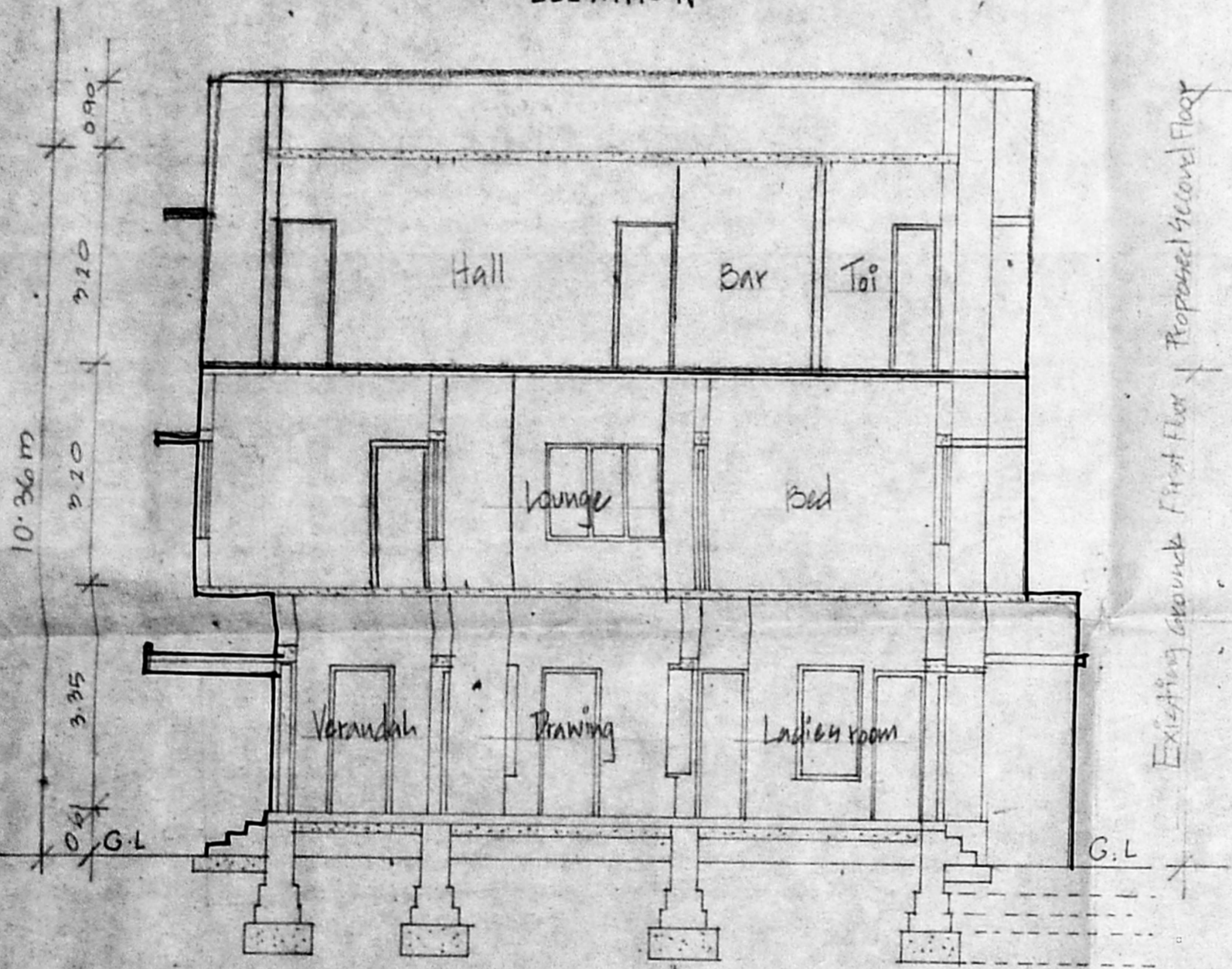

SECTION ON 'AA'

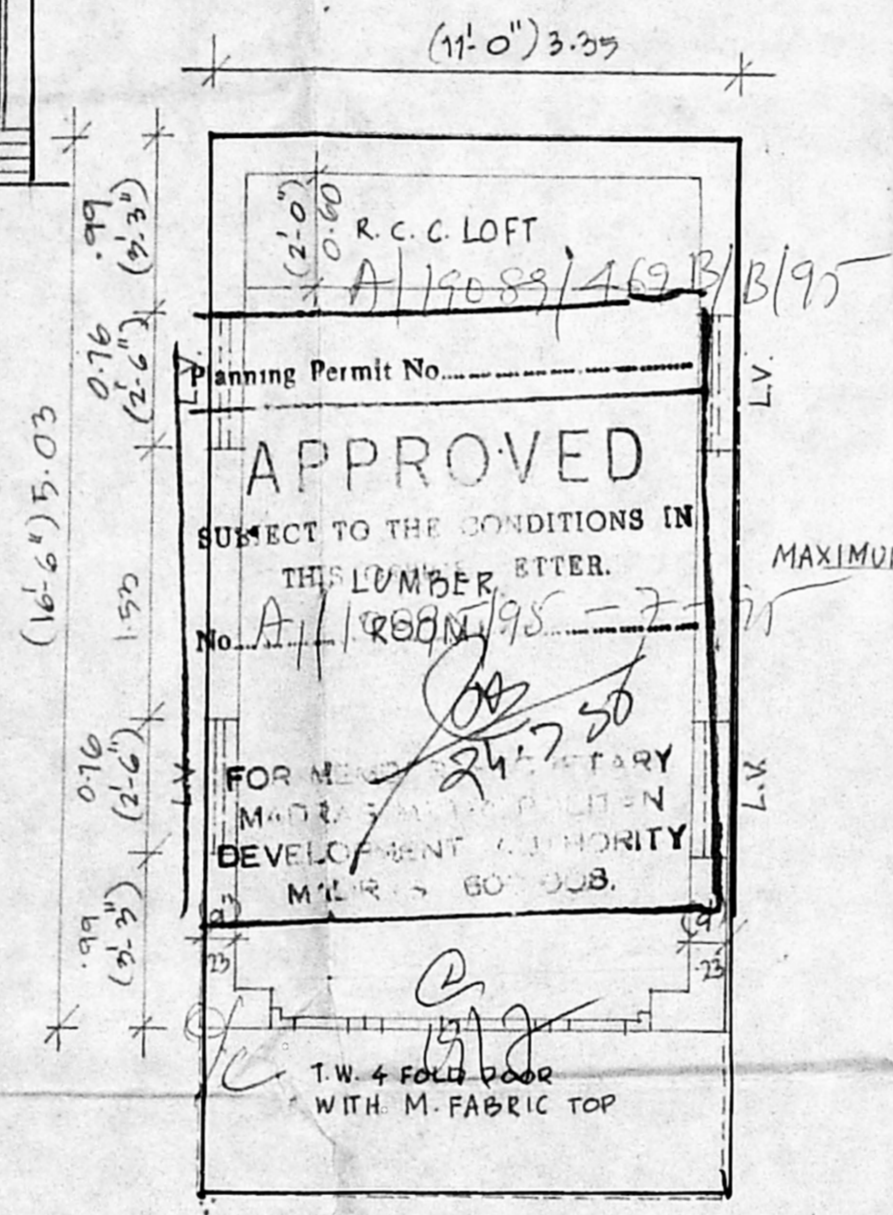

PLAN

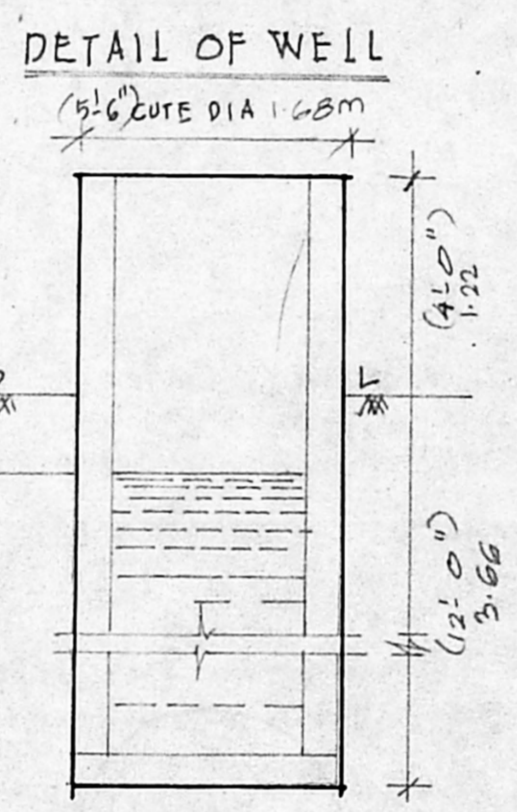

SECTION

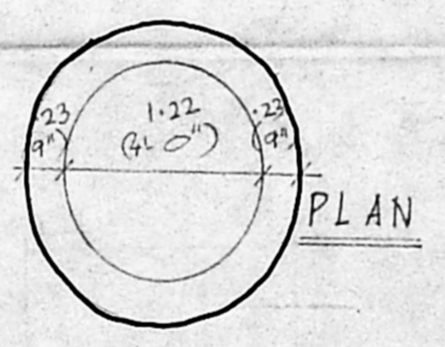

PLAN

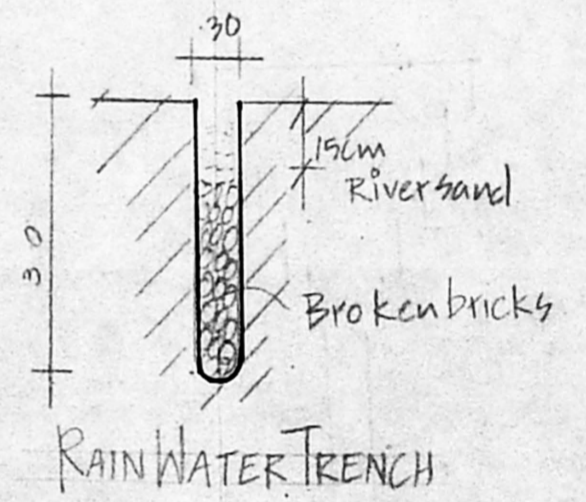

RAIN WATER TRENCH

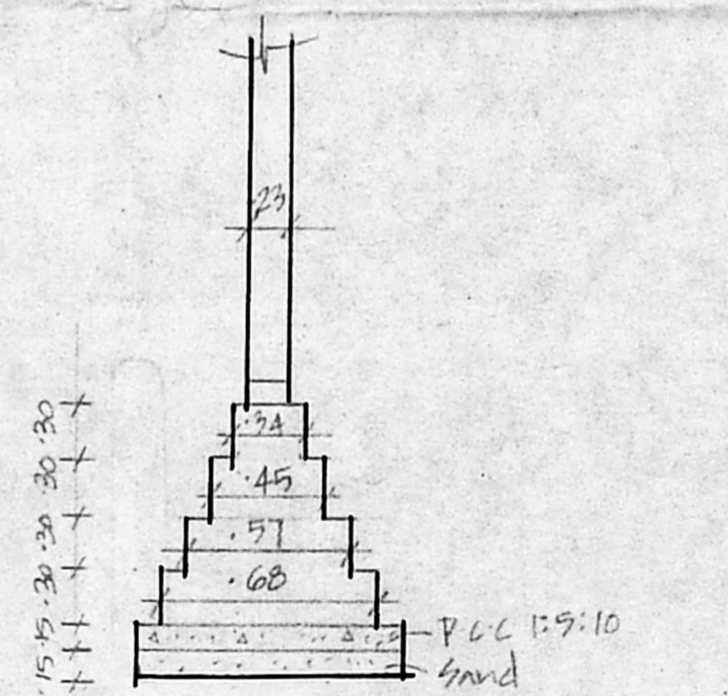

BRICK FOUNDATION DETAIL

ADDITIONS for the Residence
AT DOOR NO. 7, INDRANI AMMAL STREET,
MYLAPORE, MADRAS- 600 004.

R.S. No. 1102/73, 1102/74, DIVISION-96, BLOCK NO-36.

COLOUR INDEX

PROPOSED	
EXISTING	
WATER LINE	
SEWER LINE	
ROAD	
BOUNDARY	

R. Nair

OWNER'S SIGNATURE.

architects
ANBU & FAIZAL
15, Second Street,
Nandanam Extn.,
Madras - 600025.
Phone - 499900

SIVA ANBARASAN.
M. Arch. (U.S.A., ENGLAND) M.C.A. A.I.A.
Regd. Archt. (P.L.) No. 191. CA. 10.10767.